

Scaling Up to Nation Wide ACCORDING TO 8 STRATEGIES

- Settlement Survey
- Housing design
- Low cost Materials
- Housing Finance
- Housing Environment
- Housing healthy

What Activities

YP training on how to work with community



Field visit community



Settlement Survey



in country



Outside country



Housing design



Community along the river



K.Cham



Prey Veng

Housing design



Meeting with community

Housing design

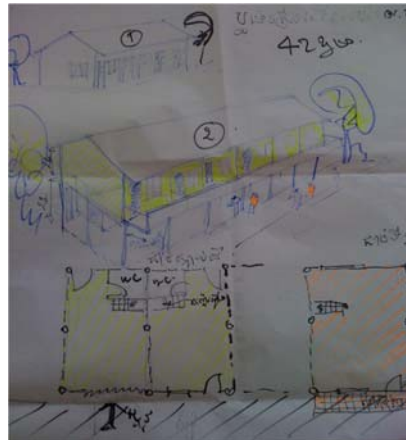

Housing design



Housing design



Meeting with government provincial

Housing design



Housing design



Low cost materials – Cement Block



Soil Block



Housing Finance

N°	ប្រភេទសំភារៈ	មិមាណ		តំលៃសំភារៈ		ផ្សេងៗ
		ឯកតា (ខ្នាត)	សរុប	រយ	សរុប	
1	ស៊ីម៉ង់ត៍	បារ៉ែ	234.22	\$ 5.00	\$ 1171.08	
2	ឧត្តាម៉ង់ត៍	m³	25.76	\$ 10.00	\$ 257.64	
3	ថ្ម 1x2	m³	22.56	\$ 18.00	\$ 406.08	
4	ថ្ម 4x6	m³	2.40	\$ 16.00	\$ 38.40	
5	ដែក	Kg	2632.00	\$ 0.64	\$ 1684.48	
6	គង្ការហោង	ដុំ	10398.60	\$ 0.03	\$ 270.36	
7	គង្ការតាម	ដុំ	207.97	\$ 0.03	\$ 5.41	
8	ទ្វារដែក 0.8 x 2.2m	set	8.00	\$ 35.00	\$ 280.00	
9	ទ្វារដែក 0.6 x 2.2m	set	4.00	\$ 28.00	\$ 112.00	
10	ទ្វារដែក 0.6 x 2.2m	set	4.00	\$ 22.00	\$ 88.00	
11	បង្អួចកញ្ចក់ 1 x 1.2m	set	12.00	\$ 30.00	\$ 360.00	
12	គ្រឿងបង្កើនប្លង់ស៊ីម៉ង់ត៍	m²	146.32	\$ 19.00	\$ 2780.15	
				សរុប ៤ល្វែង	\$ 7453.60	
				សរុប ១ល្វែង	\$ 1863.40	

Housing Environment



Plant tree

Vegetable garden

Community architect meeting every month



Share lesson learn among another group

Community architect working group



RUFA , Norton ,Cambodia Mekong University
And YP from UPDF

Presentation on lesson learn after one year in
community



Presentation to university and student



Comment and suggestion





Real practice with
Community builder
at training center for
community builder

Lecturers of 3 university gave comment



On master plan community builder training center



3D Master Plan of community builder of training center



Thanks You

